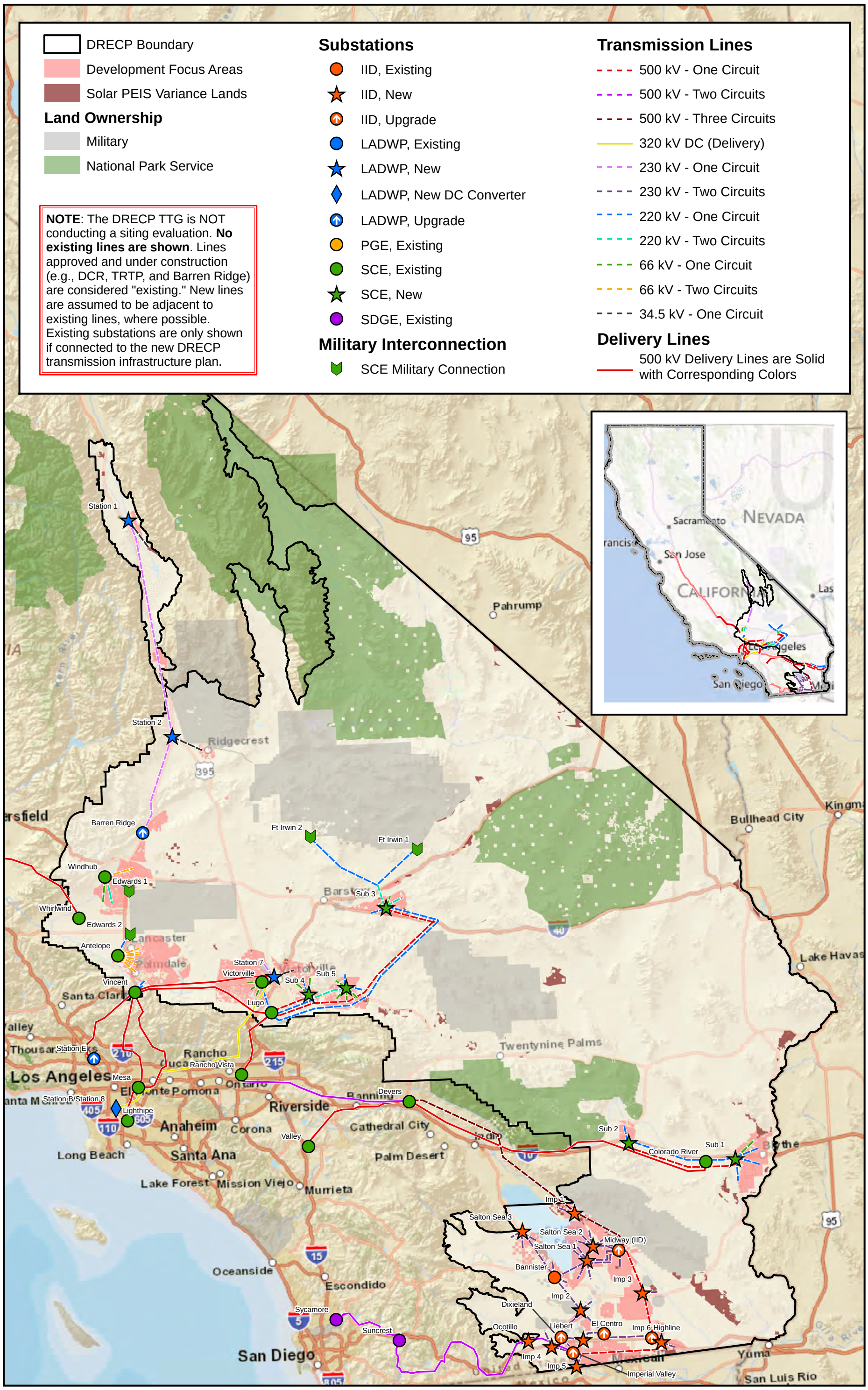

Dec. 10, 2012 **Alternative 1**